

VER.	AMENDMENT	AUTHORISED BY	DATE
2	REPLACEMENT PLAN - MEMORIAL ADDED	J. A. HIGHAM	20.6.2016

LIMITED IN DEPTH TO 60.96 METRES

SURVEY CARRIED OUT UNDER REGULATION 26A  
SPECIAL AREA GUIDELINES

NOTE - ALL PEGS SHOWN HEREIN ARE INDICATIVE ONLY.  
FOR ALL FINAL MARKINGS PLACED, SEE THE SURVEY CONTROL SHEET.

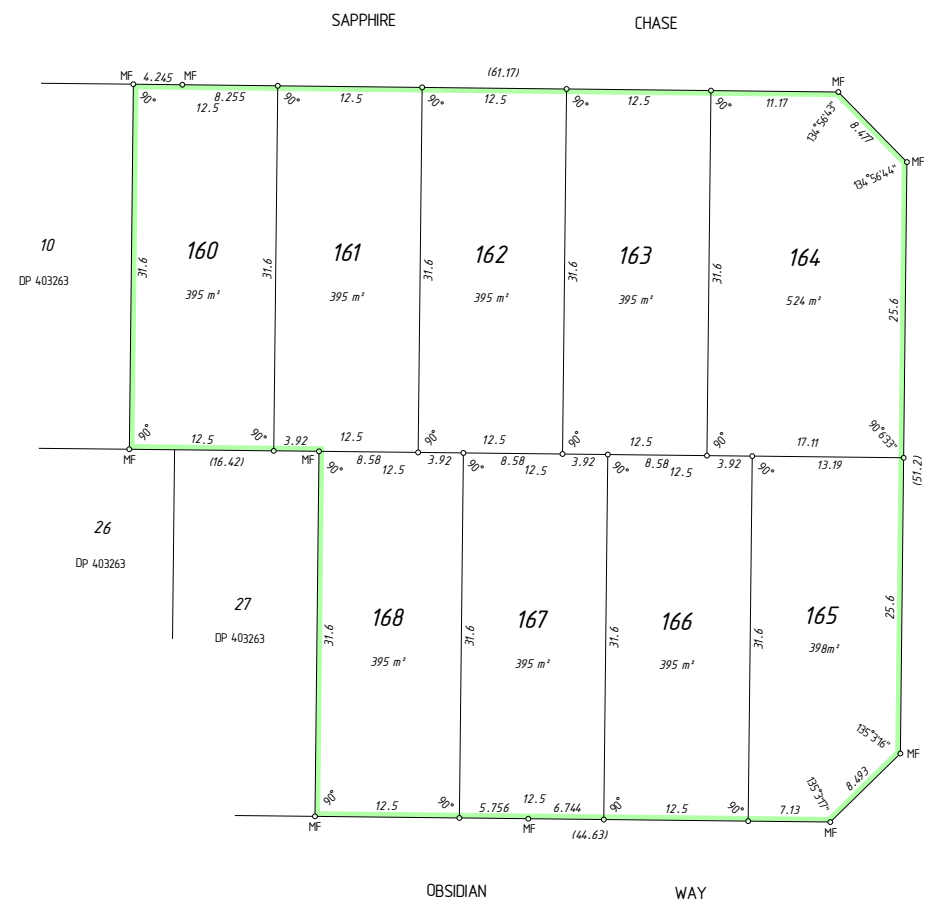

AVENUE  
DOLomite



SCALE 1:300 @A2  
0 3 6 9 12 15  
ALL DISTANCES ARE IN METRES

TYPE	FREEHOLD	S.S.A.	YES
PURPOSE	SUBDIVISION		
PLAN OF	LOTS 160 - 168 (Inclusive)		
FORMER TENURE	LOT 9015 ON DP 403262 CT 2907-460		
LOCAL AUTHORITY	CITY OF KWINANA		
LOCALITY	WELLARD		
D.O.L. FILE			
FIELD RECORD	127289		
SURVEYOR'S CERTIFICATE - REG 54			
I, J. A. HIGHAM hereby certify that this plan is accurate and is a correct representation of the -			
(a) *survey; and/or			
(b) *calculations from measurements recorded in the field records.			
[* delete if inapplicable]			
undertaken for the purposes of this plan and that it complies with the relevant written law(s) in relation to which it is lodged.			
John Higham 2016.06.22 14:05:10 +1000			DATE
LICENSED SURVEYOR	DATE		
LODGED			
05-May-16	\$905.00	1937876	
DATE	FEE PAID	ASSESS No.	
I.S.C.			
EXAMINED			
G.FONG	22-Jun-16		DATE
WESTERN AUSTRALIAN PLANNING COMMISSION			
FILE 153079			
Delegated under S.16 P&D Act 2005			11-Jul-2016 DATE
IN ORDER FOR DEALINGS			
SUBJECT TO Dealing on Deposited Plan 403262 Sec 128(2) WSA			
			26-Jul-16 DATE
FOR INSPECTOR OF PLANS AND SURVEYS			
APPROVED 26A (4)			
			28-JUL-2016 DATE
INSPECTOR OF PLANS AND SURVEYS			
(S. 18 Licensed Surveyors Act 1909)			
DEPOSITED PLAN			
408802			
SHEET 1 OF 1 SHEET			
VERSION 2			

INTERESTS AND NOTIFICATIONS

SUBJECT	PURPOSE	STATUTORY REFERENCE	ORIGIN	LAND BURDENED	BENEFIT TO	COMMENTS
	MEMORIAL	SEC 128 (2) OF THE WATER SERVICES ACT 2012	DOC N363058	LOTS 160 - 168 (incl.)	WATER CORPORATION	DEFERRAL OF HEADWORKS
-----						

**SPECIAL SURVEY AREA SUBDIVISION**

**TWENTY20 SURVEYS**  
PRIDE • PERFORMANCE • INTEGRITY  
Mirko Wiebking - M 0427 308 987  
123 Colin St, West Perth WA 6005  
Email: mwiebking@twenty20surveys.com.au

T205 : C-1001

HELD BY LANDGATE IN DIGITAL FORMAT ONLY

AMENDMENTS TABLE (SURVEY SHEETS ONLY)			
VER.	AMENDMENT	AUTHORISED BY	DATE

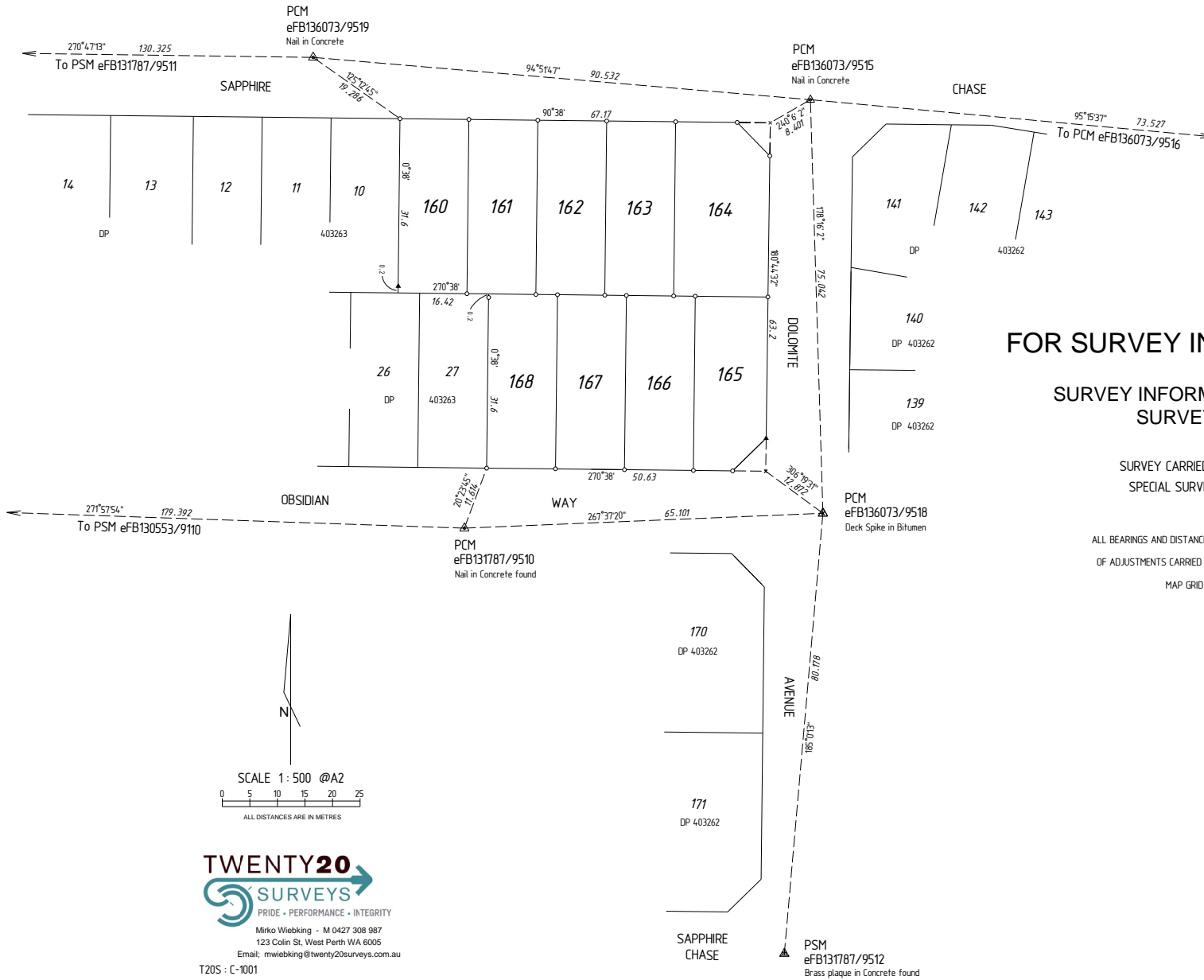

**SURVEYOR'S CERTIFICATE REG 54**  
 I, J. A. HIGHAM hereby certify that this plan is accurate and is a correct representation of the -  
 (a) \*survey; and/or  
 (b) \*calculations from measurements recorded in the field records,  
 [\* delete if inapplicable]  
 undertaken for the purposes of this plan and that it complies with the relevant written law(s) in relation to which it is lodged.

**SURVEYOR'S CERTIFICATE REG 55E(d)**  
 The marks shown on these plans of survey were in place on 13.6.2016

John Higham  
 2016.07.26 11:20:56  
 +10'00'

LICENSED SURVEYOR DATE

**FOR SURVEY INFORMATION ONLY**  
**SURVEY INFORMATION COMPRISES SURVEY SHEET 'A'**

SURVEY CARRIED OUT UNDER REG 26A  
 SPECIAL SURVEY AREA GUIDELINES

ALL BEARINGS AND DISTANCES ON THIS SHEET ARE THE RESULT  
 OF ADJUSTMENTS CARRIED OUT ON RAW FIELD OBSERVATIONS  
 MAP GRID DATUM 'PGC 94'

- LEGEND**
- STANDARD PEG
  - × SPIKE / IP SPIKE (SLINK 0.3m)
  - ▲ NAIL (PUT IN LIMESTONE RETAINING WALL)
  - ⊙ NAIL
  - ⊠ BRASS PLAQUE IN CONCRETE
  - ▲ PERMANENT SURVEY MARK (PSM)
  - △ PERMANENT CONTROL MARK (PCM)

**TWENTY20 SURVEYS**  
 PRIDE • PERFORMANCE • INTEGRITY  
 Mirko Wiebking - M 0427 308 987  
 123 Colin St, West Perth WA 6005  
 Email: mwiebking@twenty20surveys.com.au  
 T20S - C-1001

GOVERNMENT OF WESTERN AUSTRALIA

**Landgate**

**DEPOSITED PLAN**  
**408802**  
 SURVEY SHEET A  
 VERSION 1